

Arquitectura **25**
MODULAR
AÑOS ANIVERSARIO
DESDE 1999

M3.6 - MODULAR

www.arquitectura-modular.com

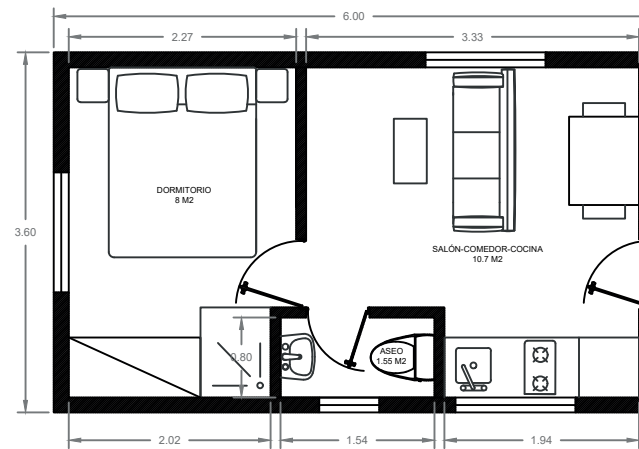

| | |
|------------------|---------------------|
| VIVIENDA MODULAR | |
| PROYECTO MODULAR | FECHA : 20/11/2019 |
| MÓDULO 3.6x6 | 21.6 M ² |
| | ESCALA : 1/75 |
| | NÚMERO : 1 |

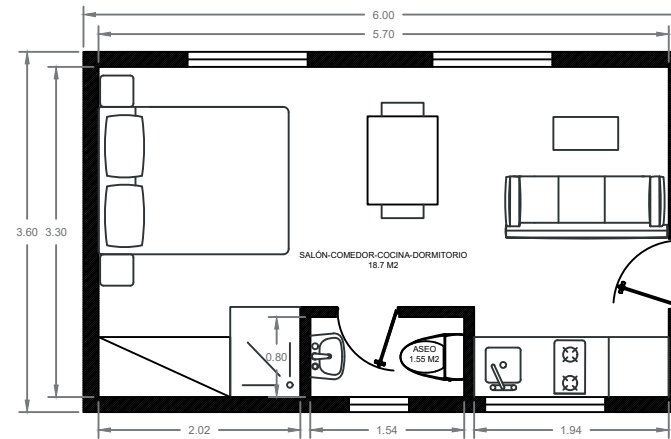

| | |
|------------------|---------------------|
| VIVIENDA MODULAR | |
| PROYECTO MODULAR | FECHA : 20/11/2019 |
| MÓDULO 3.6x6 | 21.6 M ² |
| | ESCALA : 1/75 |
| | NÚMERO : 1 |

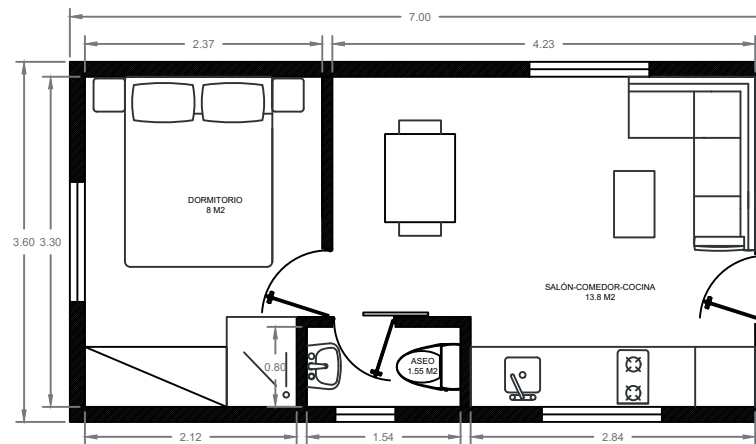

| | |
|------------------|--------------------|
| VIVIENDA MODULAR | |
| PROYECTO MODULAR | FECHA : 20/11/2019 |
| MÓDULO 3.6x7 | 25.2 M2 |
| | ESCALA : 1/75 |
| | NÚMERO : 1 |

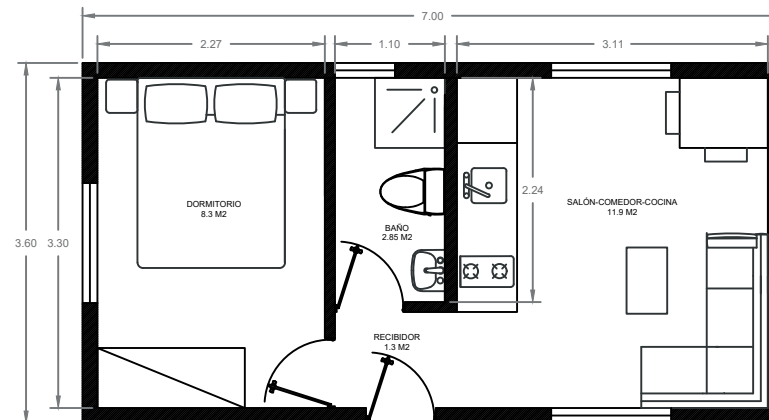

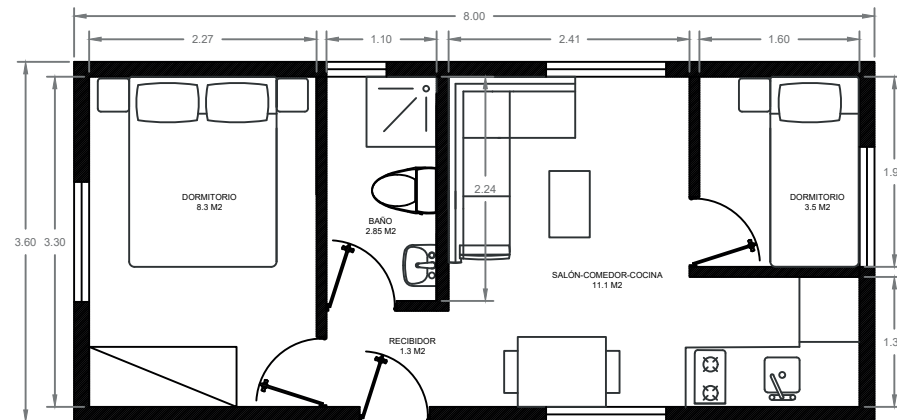

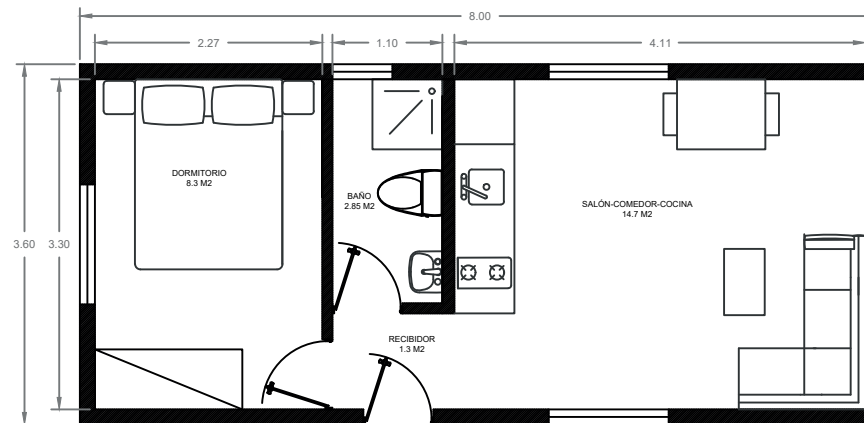

| | |
|------------------|--------------------|
| VIVIENDA MODULAR | |
| PROYECTO MODULAR | FECHA : 20/11/2019 |
| MÓDULO | 28.8M2 |
| 3.6x8 | ESCALA : 1/75 |
| | NÚMERO : 1 |

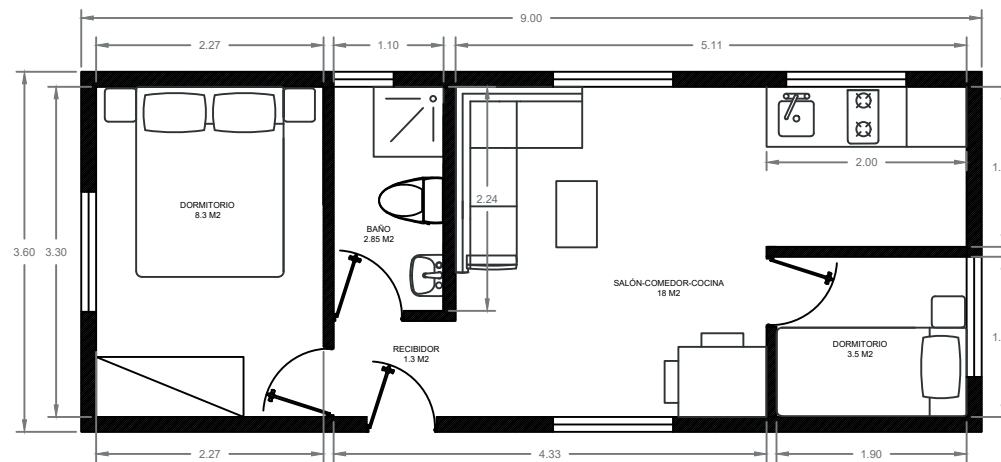

| | |
|------------------|--------------------|
| VIVIENDA MODULAR | |
| PROYECTO MODULAR | FECHA : 20/11/2019 |
| MÓDULO 3.6x9 | ESCALA : 1/75 |
| | NÚMERO : 1 |

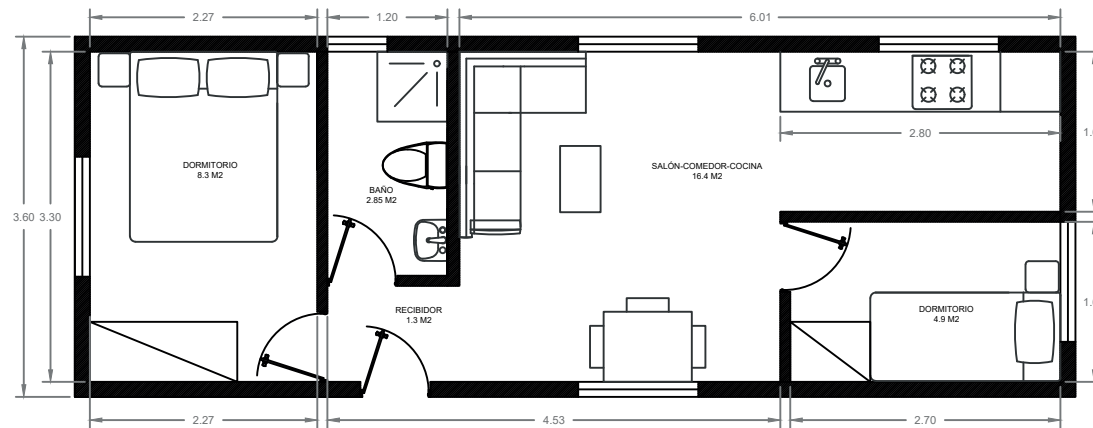

| | |
|------------------|--------------------|
| VIVIENDA MODULAR | |
| PROYECTO MODULAR | FECHA : 20/11/2019 |
| MÓDULO | 36 M ² |
| 3.6x10 | ESCALA : 1/75 |
| | NÚMERO : 1 |

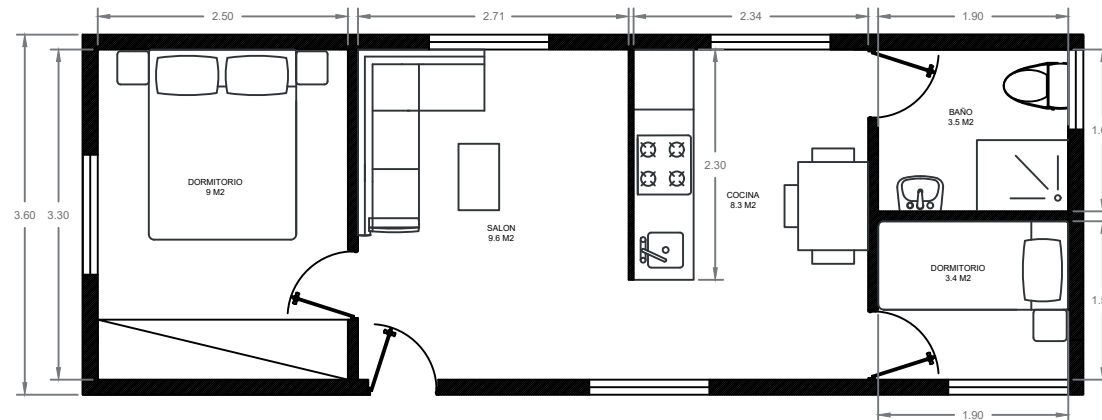

| | |
|------------------|--------------------|
| VIVIENDA MODULAR | |
| PROYECTO MODULAR | FECHA : 20/11/2019 |
| MÓDULO | 36 M ² |
| 3.6x10 | ESCALA : 1/75 |
| | NÚMERO : 1 |

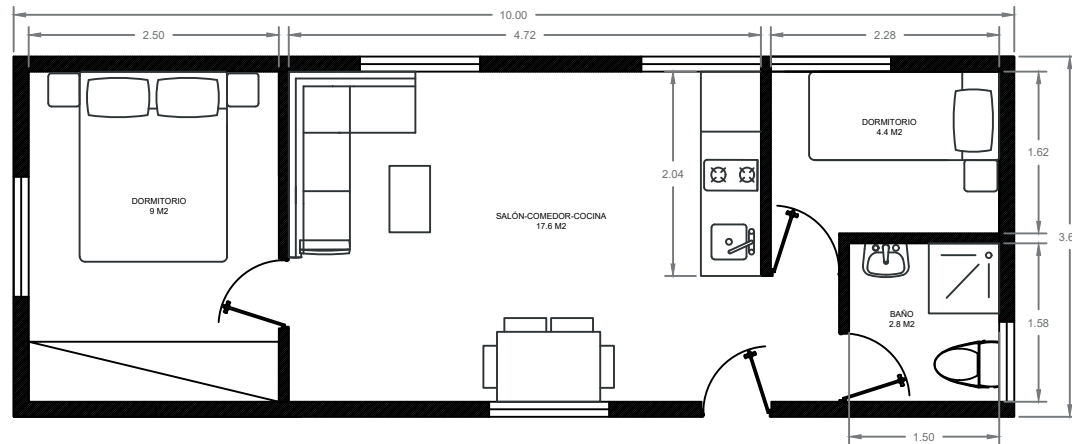

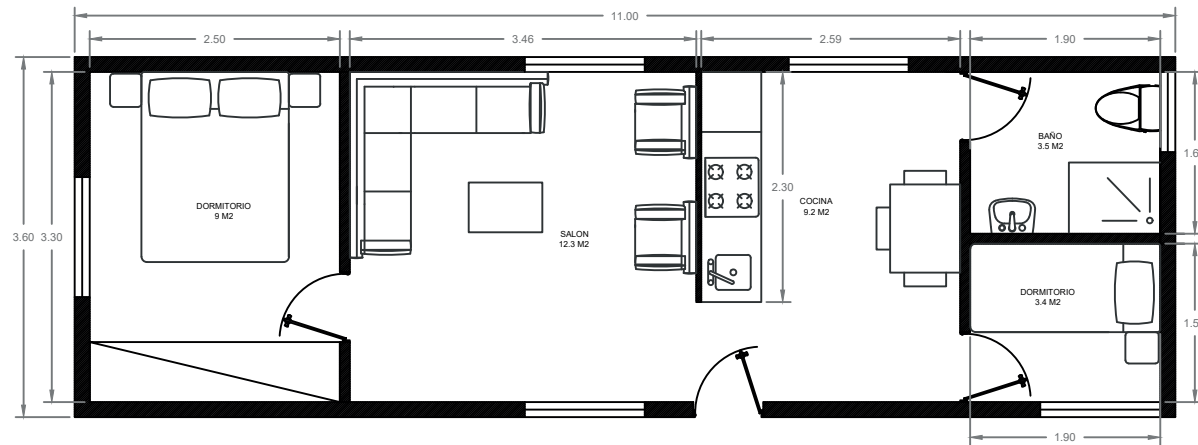

| | |
|------------------|--------------------|
| VIVIENDA MODULAR | |
| PROYECTO MODULAR | FECHA : 20/11/2019 |
| MÓDULO 3.6x11 | ESCALA : 1/75 |
| | NÚMERO : 1 |

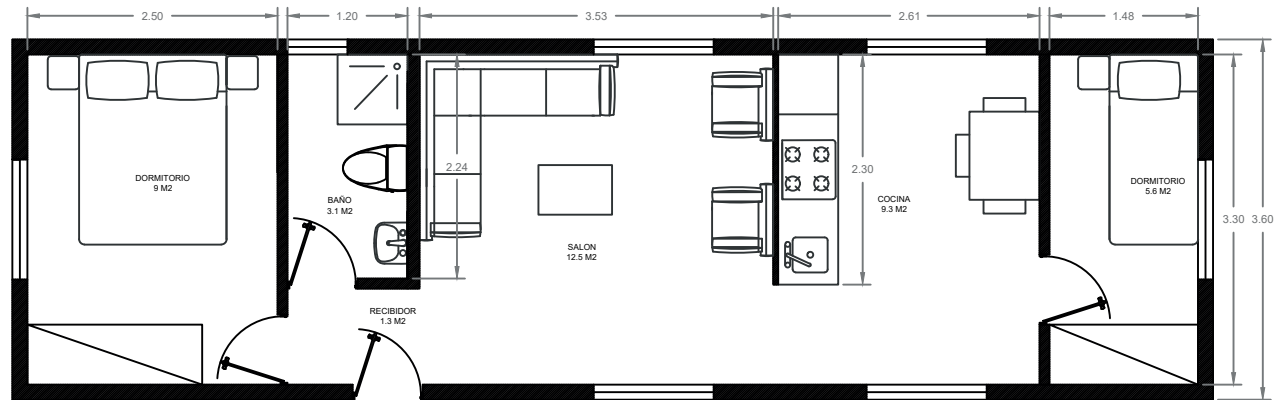

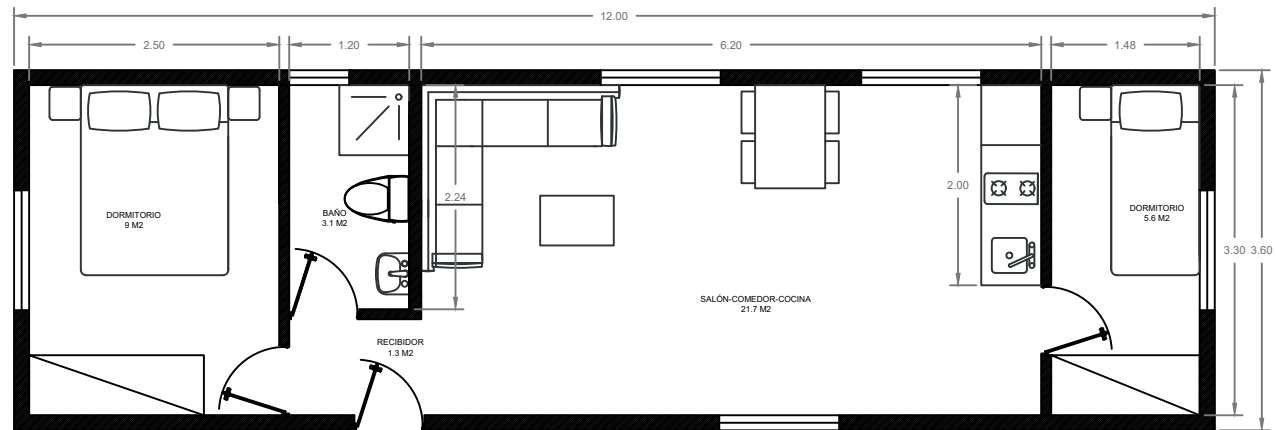

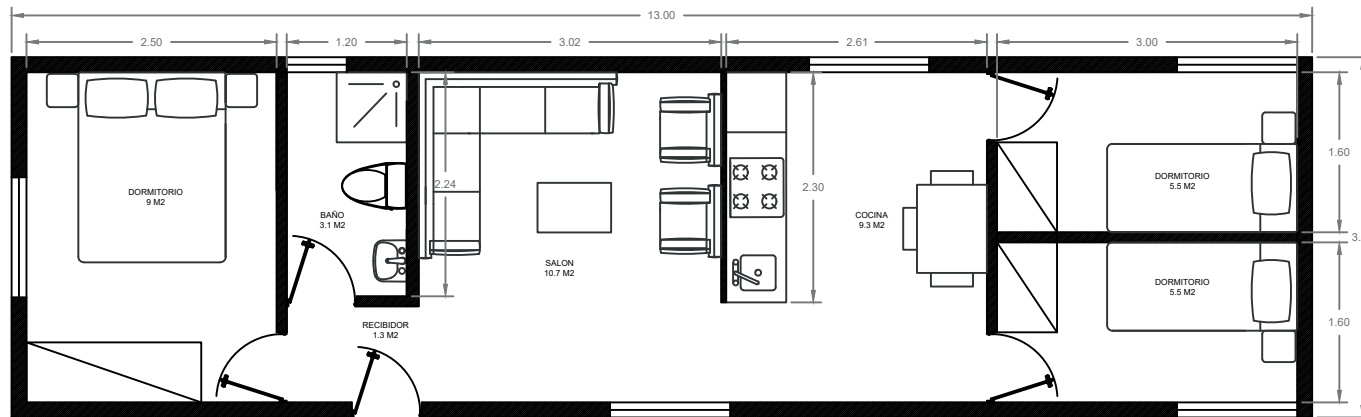

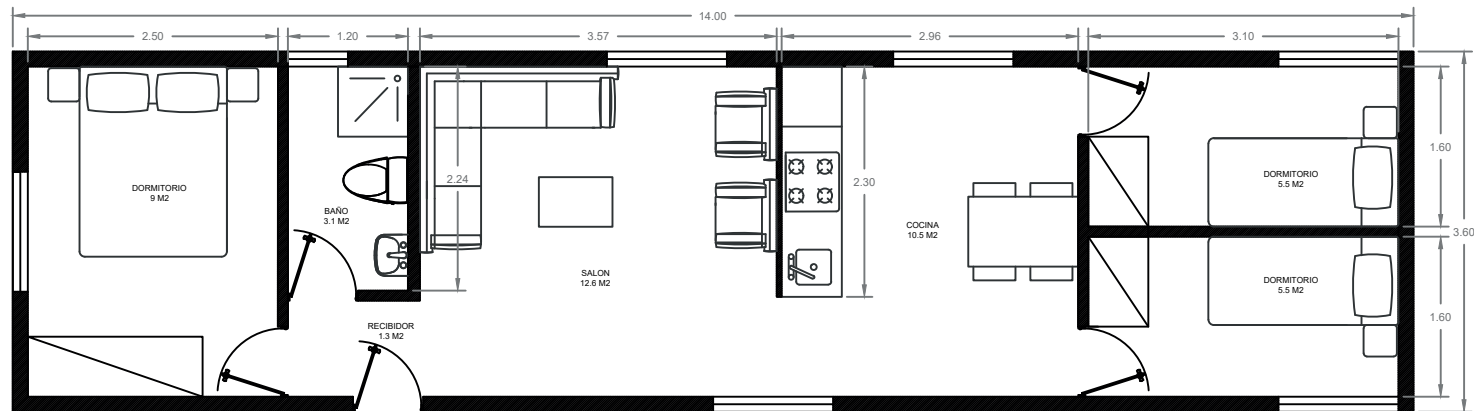

| | |
|---------------------|--------------------|
| VIVIENDA MODULAR | |
| PROYECTO MODULAR | FECHA : 20/11/2019 |
| MÓDULO | ESCALA : 1/75 |
| 3.6x14 | NÚMERO : 1 |
| 50.4 M ² | |

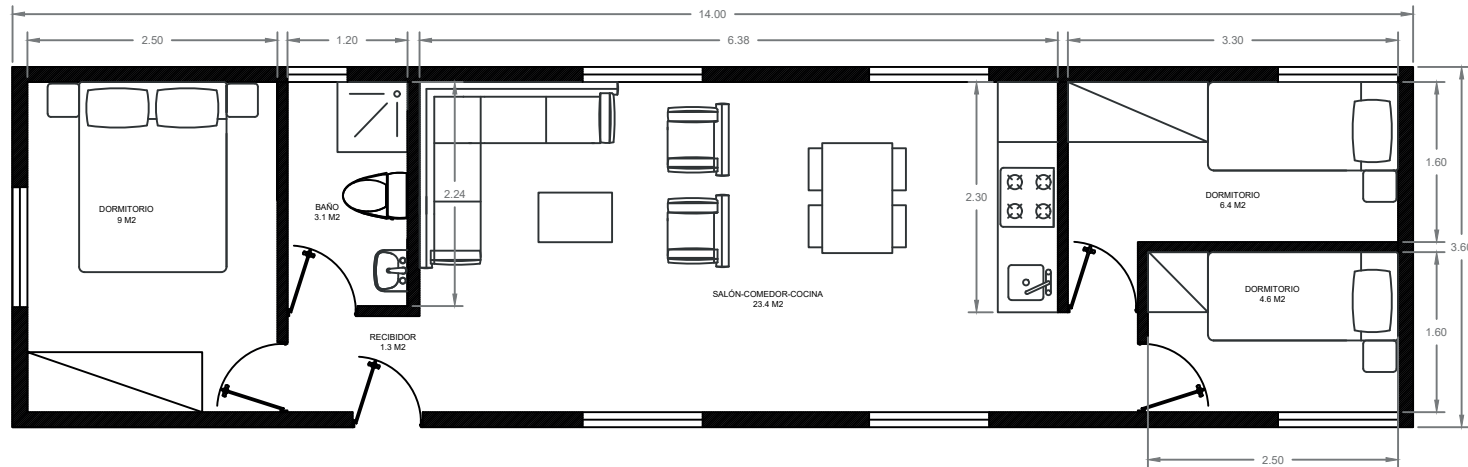

| | |
|---------------------|--------------------|
| VIVIENDA MODULAR | |
| PROYECTO MODULAR | FECHA : 20/11/2019 |
| MÓDULO 3.6x14 | ESCALA : 1/75 |
| 50.4 M ² | NÚMERO : 1 |

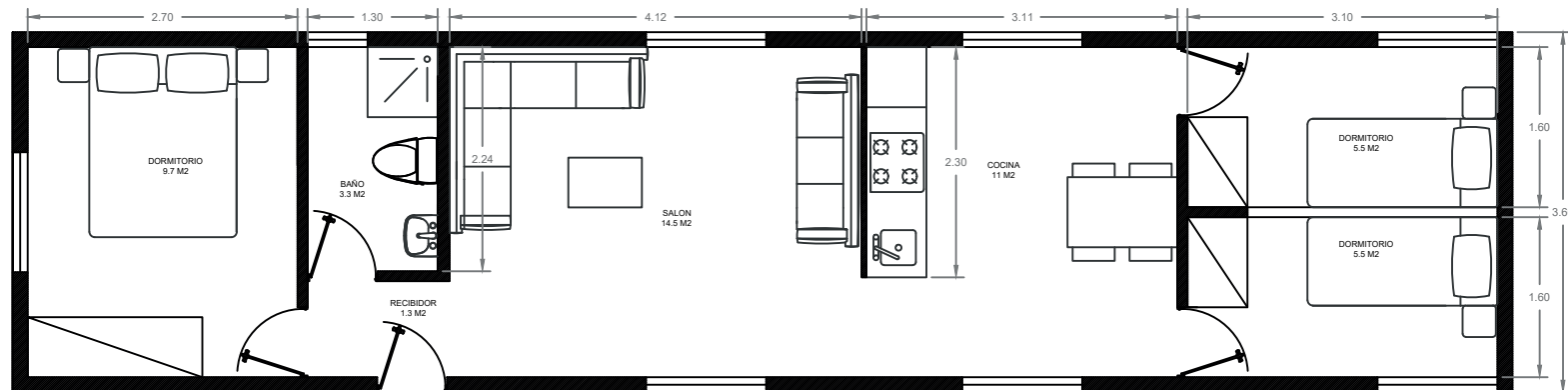

Arquitectura **25**
MODULAR
DESDE 1999

AÑOS
ANIVERSARIO

ESPAÑA

CALLE MOLINO CHICO, POLÍGONO CABEGICOS
BLANCOS, PARC.22, 8H, 30892 LIBRILLA, MURCIA

TEL: +34 868 128 999

MÓVIL: +34 619 199 399

+34 606 852 013

ARQUITECTURA-MODULAR@ARQUITECTURA-MODULAR.COM

WWW.ARQUITECTURA-MODULAR.COM